

SCALE 1 : 100

WINTER STREET

TBM. RIVET IN PATH
RL. 51.50 AHD

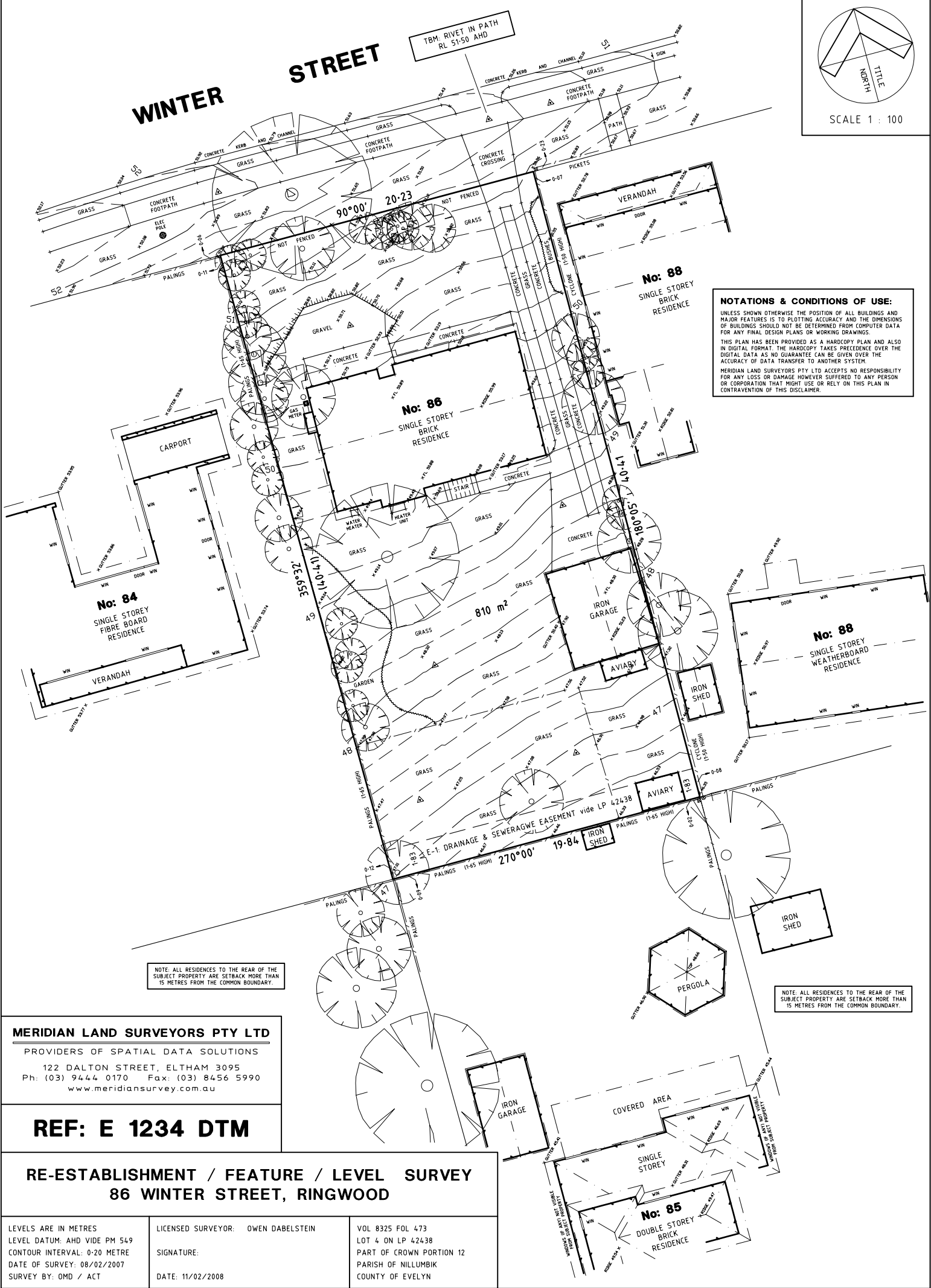

NOTATIONS & CONDITIONS OF USE:
UNLESS SHOWN OTHERWISE THE POSITION OF ALL BUILDINGS AND MAJOR FEATURES IS TO PLOTTING ACCURACY AND THE DIMENSIONS OF BUILDINGS SHOULD NOT BE DETERMINED FROM COMPUTER DATA FOR ANY FINAL DESIGN PLANS OR WORKING DRAWINGS.
THIS PLAN HAS BEEN PROVIDED AS A HARDCOPY PLAN AND ALSO IN DIGITAL FORMAT. THE HARDCOPY TAKES PRECEDENCE OVER THE DIGITAL DATA AS NO GUARANTEE CAN BE GIVEN OVER THE ACCURACY OF DATA TRANSFER TO ANOTHER SYSTEM.
MERIDIAN LAND SURVEYORS PTY LTD ACCEPTS NO RESPONSIBILITY FOR ANY LOSS OR DAMAGE HOWEVER SUFFERED TO ANY PERSON OR CORPORATION THAT MIGHT USE OR RELY ON THIS PLAN IN CONTRAVENTION OF THIS DISCLAIMER.

NOTE: ALL RESIDENCES TO THE REAR OF THE SUBJECT PROPERTY ARE SETBACK MORE THAN 15 METRES FROM THE COMMON BOUNDARY.

NOTE: ALL RESIDENCES TO THE REAR OF THE SUBJECT PROPERTY ARE SETBACK MORE THAN 15 METRES FROM THE COMMON BOUNDARY.

MERIDIAN LAND SURVEYORS PTY LTD
PROVIDERS OF SPATIAL DATA SOLUTIONS
122 DALTON STREET, ELTHAM 3095
Ph: (03) 9444 0170 Fax: (03) 8456 5990
www.meridiansurvey.com.au

REF: E 1234 DTM

RE-ESTABLISHMENT / FEATURE / LEVEL SURVEY 86 WINTER STREET, RINGWOOD

LEVELS ARE IN METRES LEVEL DATUM: AHD VIDE PM 549 CONTOUR INTERVAL: 0.20 METRE DATE OF SURVEY: 08/02/2007 SURVEY BY: OMD / ACT	LICENSED SURVEYOR: OWEN DABELSTEIN SIGNATURE: DATE: 11/02/2008	VOL 8325 FOL 473 LOT 4 ON LP 42438 PART OF CROWN PORTION 12 PARISH OF NILLUMBIK COUNTY OF EVELYN
--	--	--